6.4.2RC3-1 can scrolling using the right hand side scroll.

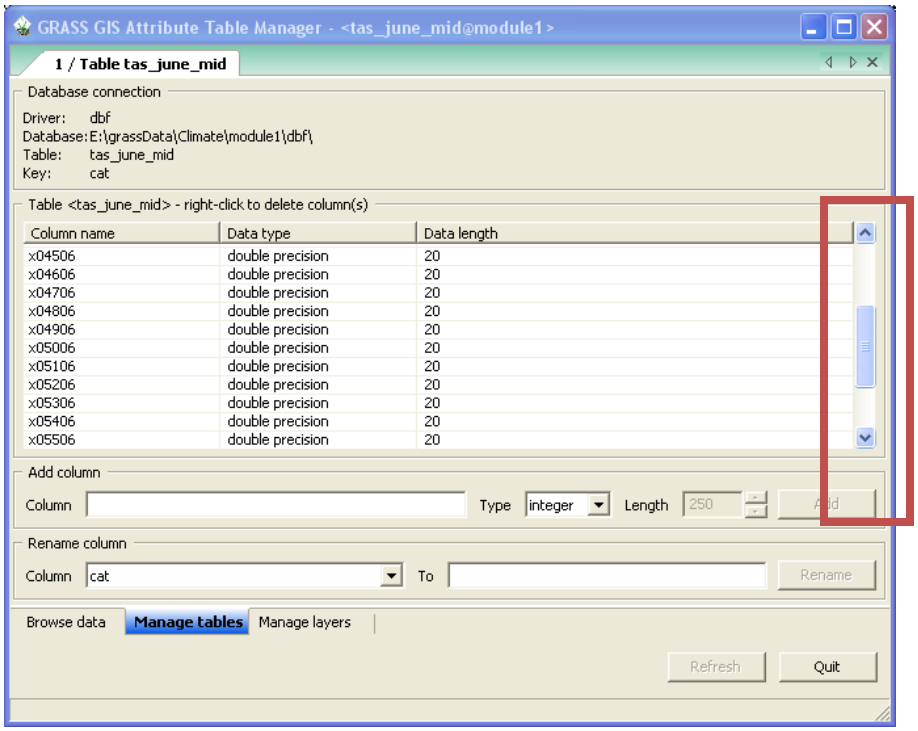
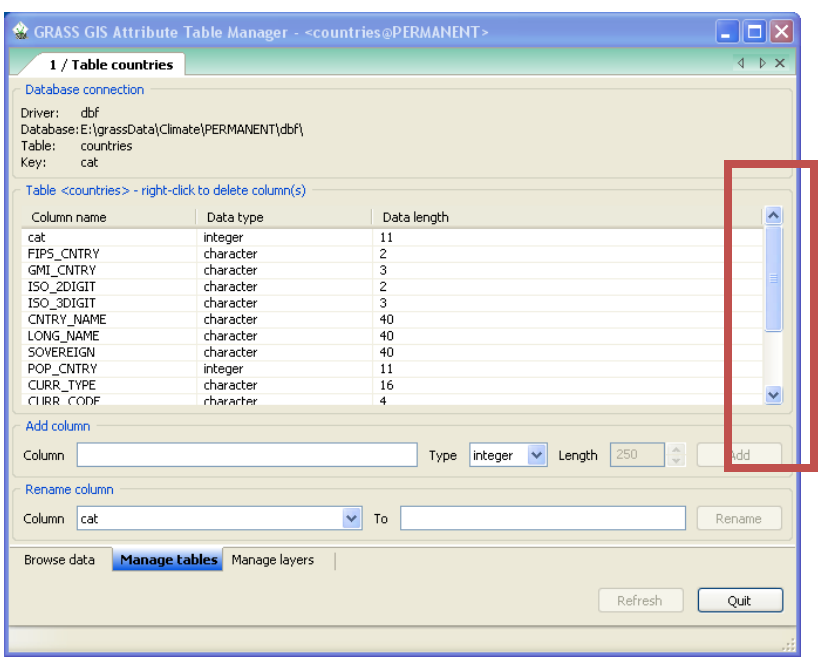
Using 6.4.2.1 cannot scroll